



Diametrics Design Sdn Bhd is an innovative interior design consultancy and project management practice. Our focus is to stay creative, to constantly innovate and produce excellent design work for all our clients. Our practice comprises of a team of qualified and dynamic people passionate about their work. Our client list ranges from large corporations to individuals. Our portfolio includes offices, hotels, penthouses, clubhouses, and a diverse range of residential projects.

PHILOSOPHY

We listen carefully to our client's aspiration and needs before we put pen to paper, we believe that it makes the process more collaboration and efficient. By listening well, we help a client identify the best means to meet their needs and discover the potential of a project for them.

We do not believe in pre-conceived design solution, we see every project as an investigation; a process that influenced by functional technology, culture and visual feature.

The definition of Interior Design is not just aesthetics, but definition refers to the creation, execution, and construction according to plan, timeline and budget. It takes a lot of hard work and effort to do it well, yet this is what makes the end result so satisfying for the client and ourselves.

The capability to listen well, think carefully and work hard throughout the project process – is a deceptively simple means to an extraordinary end result: creativity itself.

OUR TEAM

PRINCIPAL CONSULTANT

Ms. GO LEE BIN

BA Hons, Interior Design, Middlesex University, London

ADMINISTRATION

Ms. ANITA LOON

En. SAHREN ABDUL GHANI

SENIOR INTERIOR DESIGNER

Mr. EBEN NG

Mr. KHER HOW TONG

INTERIOR DESIGNER

Ms. LILLIAN KONG

COMPLETED PROJECTS

2019

Show Gallery & Two Show Units @ Anggun Service Apartment, Shah Alam	Spectrum 88 Sdn Bhd
Greenfield Residence Show Unit & Sales Gallery Areas Upgrading	Cicet Asia Development S/B
Sejati Mall, Sandakan - Renovation	WMG Holdings Bhd
Edumetro Show Gallery @ Damen Mall, USJ	HCK Properties Sdn Bhd
Anggun Sales Gallery & Show Units @ Setia Alam	Golden Land Berhad
Semi-D Show House @ Kajang Semanja	Yu Wang Group

2018

Edusphere Show Gallery & Show Units @ Cyberjaya	HCK Properties Sdn Bhd
Emira Residence & Urban Retail @ Shah Alam	OSK Property Holdings S/B
Hospice Klang Centre	Pertubuhan Hospis Klang
M Centura Sales Gallery & Show Units @ Sentul	Mah Sing Properties S/B

2017

Mesa Hill Phase 4 Sales Gallery & Show units	Green Target Holdings
Colonial Show Link house 24'x75' @ Raub, Pahang	Green Target Holdings
Colonial Club House @ Raub, Pahang	Green Target Holdings
Green Target Holdings HQ Sales Gallery @ Mentari Sunway	Green Target Holdings
Mesa Hill Phase 1 & 2 Serviced Apartment – Interior Built In Furniture & Fit-out Works	Green Target Holdings
VP / Sales Office & Project Office @ Sutera Avenue, Kota Kinabalu	Mah Sing Properties S/B
Icon City Tower 2 Upgrading @ Petaling Jaya, Selangor	Mah Sing Properties S/B
Corporate Office and Show Gallery @ Austin V Square, Johor	Mah Sing Properties S/B
D' Sara Sentral SB2 Show Unit Type B2A & Upgrading Façade @ Star Avenue (Ground Floor)	Mah Sing Properties S/B

2016

Colonial Show Unit & Sales Gallery @ Raub, Pahang	Green Target Holdings
Innocity Show Unit & Sales Gallery @ Johor	Green Target Holdings
Southville City Cerrado Show Unit Type A @ Nouvelle Hotel	Mah Sing Properties S/B
Southville City Cerrado Show Units & Sales Gallery @ Bangi	Mah Sing Properties S/B
Meridin East Sales Gallery @ Bandar Baru Meridin East, Johor	Mah Sing Properties S/B
Bandar Meridin East Show House	Mah Sing Properties S/B
Concerto, 325 Units High End Condominium @ Mon't Kiara, Kuala Lumpur	BCB Berhad

2015

Ferringhi Club Houses – Phases 2B	Mah Sing Properties S/B
VP Office @ M-City, Jalan Ampang	Mah Sing Properties S/B
D' Sara Sentral New Show Unit @ Star Avenue, Sungai Buloh	Mah Sing Properties S/B
D' Sara Sentral New Sales Gallery & Show Units, Star Avenue, Sungai Buloh	Mah Sing Properties S/B
Ferringhi Phase 2C Show Gallery & Show Unit, Penang	Mah Sing Properties S/B
Meridin East Sales Gallery, Sierra Perdana, Johor Bahru	Mah Sing Properties S/B

2014

Hype Park City Terrace House Show Unit, Rawang, Selangor	DA Land Sdn Bhd
Sentral Vista Intervention Center. Brickfields, Kuala Lumpur	Oasis Place Sdn Bhd
Corporate Office – Level 1, 2 & 3, Wisma Mah Sing HQ, Kuala Lumpur	Mah Sing Properties S/B
Reburbishment of Icon City Sales Gallery, Show Unit, T1 Show Unit, SOVO	Mah Sing Properties S/B
Show & Alfresco Café @ Icon City, Petaling Jaya, Selangor	
MeridinBayvue Sales Gallery & Show Unit, Johor Bahru	Mah Sing Properties S/B
IPARC Sales Gallery & Office @ Tanjung Pelepas, Johor	Mah Sing Properties S/B
M Care Centre @ 8th Floor Icon Tun Razak, Kuala Lumpur	Mah Sing Properties S/B

2013

Southville City Sales Gallery, Apartment & Link House Show Unit @ Bangi	Mah Sing Properties S/B
D' Sara Sentral Sales Gallery & Show Unit @ Star Avenue, Sungai Buloh	Mah Sing Properties S/B
2 Storey Semi-Detached Cluster & 2 Storey Terrace Show House @ Rawang	Mah Sing Properties S/B
Southville City Apartment Show Gallery @ Nouvle Hotel, Kuala Lumpur	Mah Sing Properties S/B
Tan Sri Office Suite, Award Gallery, Director Rooms, Conference & Meeting Room & Ground Floor Main Lobby @ Wisma Mah Sing	Mah Sing Properties S/B
Penthouse @ Gurney Paragon, Penang	Mr Teng Whye Lok

2012

Concerto Show Gallery & Show Units @ Mon't Kiara, Kuala Lumpur	BCB Berhad
46 Units Terrace Houses @ Taman Sri Segambut, Kuala Lumpur	Saiwai Land Sdn Bhd
Tree Top House Kindergarten Therapy Gym	Saiwai Land Sdn Bhd

2011

Bentley Chairman's Office Suite @ Mutiara Damansara, Petaling Jaya	Regent Intan Sdn Bhd
Bentley Music Showroom @ Jalan Bukit Bintang, Kuala Lumpur	Regent Intan Sdn Bhd
Tree Top House Kindergarten Therapy Gym	Saiwai Land Sdn Bhd

2010

24 Units Luxury Condominium @ Jalan Uthant, Kuala Lumpur	Eminent Garden S/B
Elken Vietnam	Elegant Aura (M) S/B
ElkenSp Centre, Kuala Lumpur	Elegant Aura (M) S/B
Oriental Art & Cultural Centre, Kuala Lumpur	Elegant Aura (M) S/B
EK One @ Wisma Elken, Kuala Lumpur	Elegant Aura (M) S/B
Elken Offices, Retail and Convention Halls, Kota Kinabalu	Elegant Aura (M) S/B
Bentley Music Academy School @ Mutiara Damansara, Selangor	Regent Intan Sdn Bhd

2009

Elken Exhibition Hall, Kuala Lumpur
Penthouse @ Hampshire Residency, Kuala Lumpur

Elegant Aura (M) S/B
Dr. Mollie Ong

2008

Bentley Music Auditorium @ Mutiara Damansara, Selangor
Xenri Japanese Restaurant @ Menara Hap Seng, Kuala Lumpur

Regent Intan Sdn Bhd
Elegant Aura (M) S/B

2007

Conitech Water Filter System Showroom @ Tianjin, China
TGV Cinema @ One Utama, Kuala Lumpur
Elken Retail and Function Rooms, Singapore
Penthouse @ Palmyra Bangsar, Selangor
Bella Vista Apartment, Penang
Seri Tanjung Pinang Terraces
TWM Resources Sdn Bhd 's Office, Penang
Red Ginger Restaurant @ Mid Valley, Kuala Lumpur
Flying Club Cigar Lounge, Penang

Conitech Co. Ltd
TGV Cinema S/B
Elken (Sing) Pte Ltd
Mr. Tan
Mr. Teng Whye Lok
Tanjung Aviation S/B
Mr. Teng Whye Lok
Red Ginger
Mr. Teng Whye Lok

2006

Elken HQ Reorganisation @ Jalan Kelang Lama, Kuala Lumpur
Elken Lot 18 & 20, 2nd Floor President Office, Kuala Lumpur
Curzon Cinema @ Loughborough, United Kingdom

Elegant Aura (M) S/B
Elegant Aura (M) S/B
Inter Mgmt. Network Ltd.

2005

Curzon-Crewe 6 Cineplexes in United Kingdom
SRG Call Center @ Level 3A & 16 for Maxis, Kuala Lumpur
Elken Bangkok Branch
Elken Headquarter Lot 18, 3rd Floor, Accounts & Finance Dept.
Elken Headquarter Lot 18, 1st Floor, HR / Corporate & Legal Affairs Dept.
Elken Headquarter Lot 7, 2nd Floor, International Operations Dept.
Elken Johor Bahru Branch

Inter Mgmt. Network Ltd.
SRG Asia Pacific S/B
Elegant Aura (M) S/B
Elegant Aura (M) S/B
Elegant Aura (M) S/B
Elegant Aura (M) S/B
Elegant Aura (M) S/B

2004

Showroom @ RGB Office, Penang
The Ladies Health Club, Clark Hatch, Penang
Dr. Mollie Ong's Penthouse @ Hampshire Park, Kuala Lumpur
X-Fresh, Astro, Kuala Lumpur
The Heritage Club Recreation Room and Bar Lounge, Penang
The Raintree Club Recreation Room and Hair Salon, Kuala Lumpur
Games Room @ MonivongBldv. Phnom Pent, Cambodia
Games Room @ Olympic Stadium, Shin Tian Di Plaza, Phnom Penh, Cambodia

RGB Sdn Bhd
Tanjung Aviation S/B
Dr. Mollie Ong
Airtime Management S/B
Heritage Club
RGB Sdn Bhd
Mega Werke Sdn Bhd
Mega Werke Sdn Bhd

2003

Recreation Room for Sg. Ujong Club, Seremban
Tanjung Aviation Corporate Office, Penang
Bukit Jambul Golf and Country Club, Penang
Penang Club Recreation Room, Penang

RGB Sdn Bhd
Tanjung Aviation S/B
RGB Sdn Bhd
RGB Sdn Bhd

2002	
Datuk Chuah Kim Seah's Bungalow @ Cantonment Avenue, Penang	Datuk Cheah
The Pinnacle Lounge @ Cititel Hotel, Penang	Mega Werke Sdn Bhd
Penang Turf Club Mini Casino, Penang	Mega Werke Sdn Bhd
The Tin Club Recreation Room Renovation, Butterworth	Mega Werke Sdn Bhd
2001	
Selangor Coast Club, Klang	Mega Werke Sdn Bhd
2000	
RGB Sdn Bhd Managing Director's Corporate Office @ Penang	Mega Werke Sdn Bhd
Master Club Bistro, Bukit Mertajam	Mega Werke Sdn Bhd
GHL's Office for Operation and Customer Service	GHL Bhd
1999	
Cyber Café cum Business Centre, Bukit Mertajam	Mega Werke Sdn Bhd
The Heritage Club Reception Lobby and Function Room, Penang	Heritage Club
The Club Reception Room Renovation, Butterworth	Mega Werke Sdn Bhd
1998	
Dato Dr. Richard Ng's Consultant Office, Mount Elizabeth, Singapore	Dr. Richard Ng
Mintye Office Corporate Office Melaka	Mintye Bhd
1997	
Mr. Tan Eng Choong's Lawyer Office, Kuala Lumpur	Tan Eng Choong
Mr. Teng W. L's Penthouse @ Bella Vista, Penang	Mr. Teng Whye Lok



7 UTHANT LUXURY RESIDENCE



ICON CITY



SOUTHVILLE



EMIRA



D'SARA SENTRAL



MESAHILL PHASE 6 HOTEL



THE COLONIAL CLUBHOUSE



MESAHILL PHASE 1 TO 4



CONCERTO NORTH KIARA



FERRINGHI RESIDENCE PHASE 2C



SHOW UNIT | TYPE B (LIVING AREA & DINING AREA & MASTER BEDROOM)



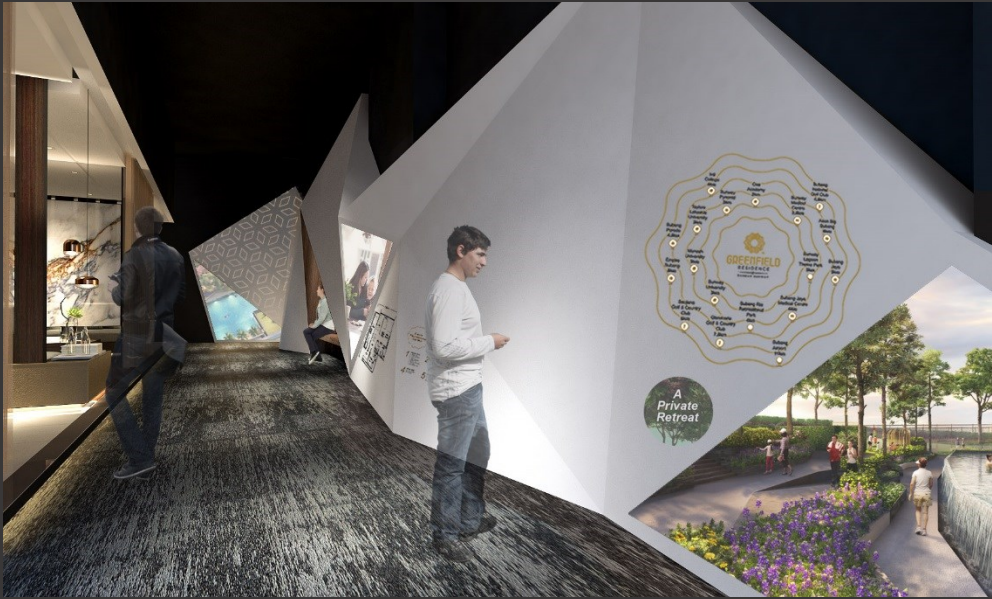



SHOW UNIT | LIVING AREA & DINING AREA & STUDY AREA



SHOW UNIT | MASTER BEDROOM & MASTER WARDROBE



SOUTHVILLE CITY, SENSORY

PROJECT SIZE
ID SCOPE OF WORK

3 TOWER WITH TOTAL XXX UNITS
ID COMMON FACILITIES
DROP OFF LOBBY
MAILROOM
SIGNAGE DESIGN





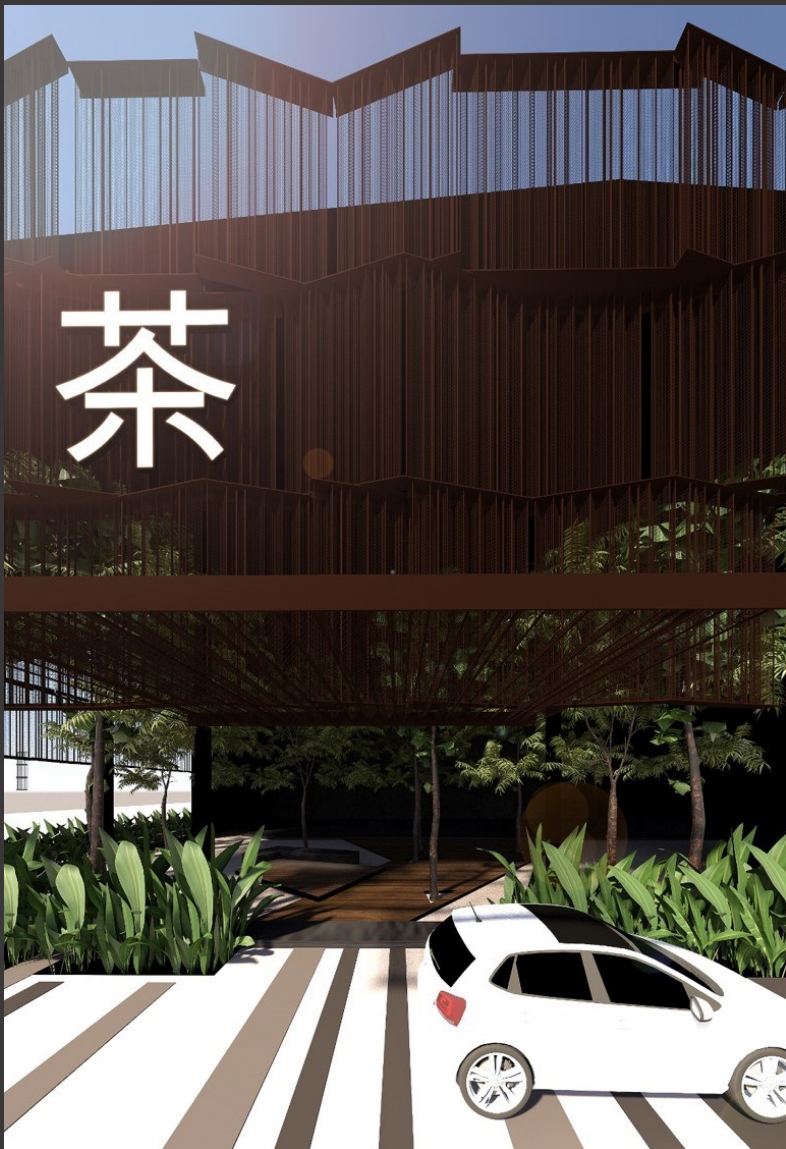

WAREHOUSE | DROPOFF





FERRINGHI RESIDENCE PHASE 2C

PROJECT SIZE	3 TOWER & 1 PODIUM WITH TOTAL 632 UNITS
ID SCOPE OF WORK	ID COMMON FACILITIES KITCHEN CABINET SIGNAGE DESIGN

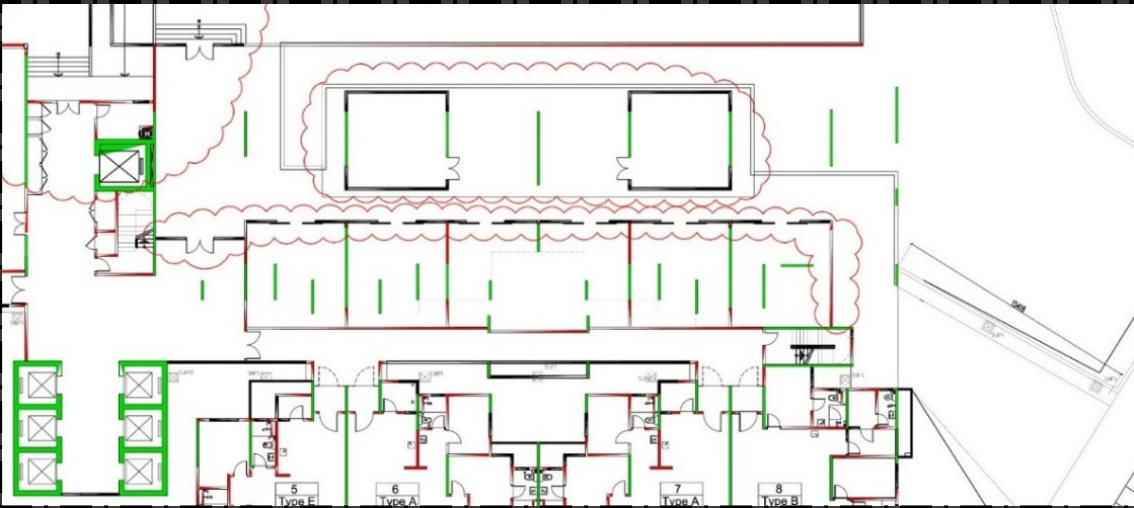

ORIGINAL LAYOUT PLAN

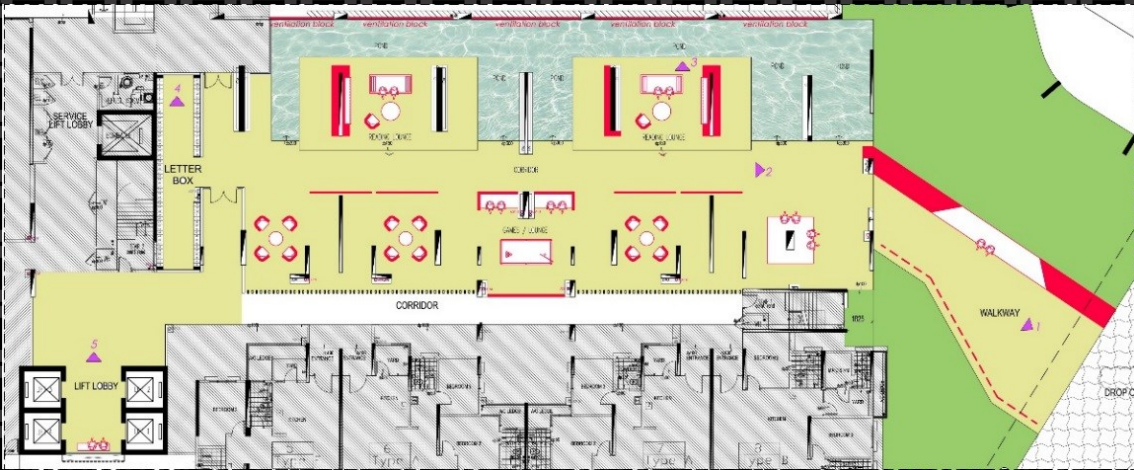

ID SPACE PLANNING





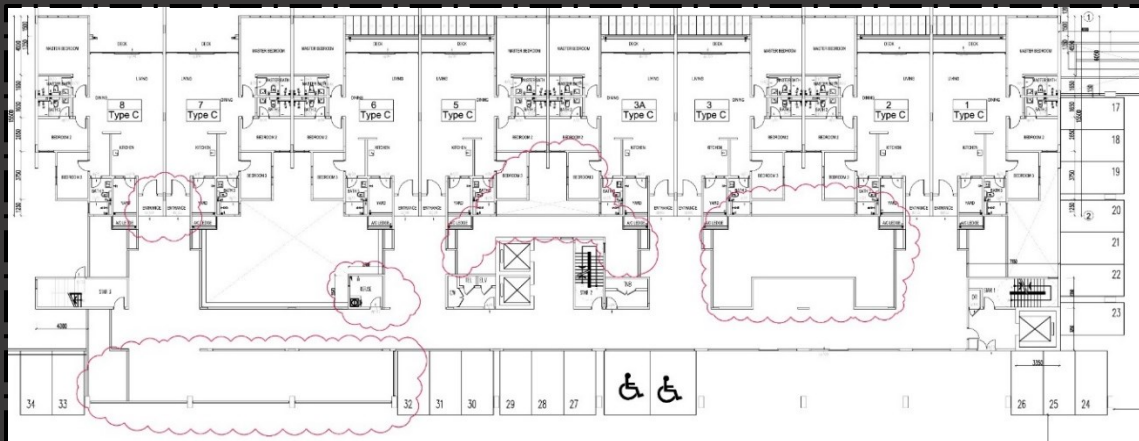

ORIGINAL LAYOUT PLAN

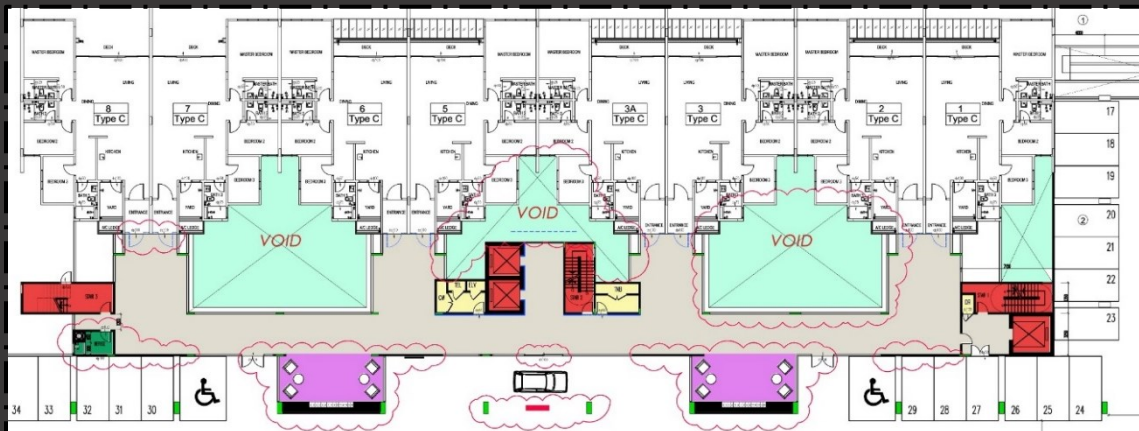

ID SPACE PLANNING

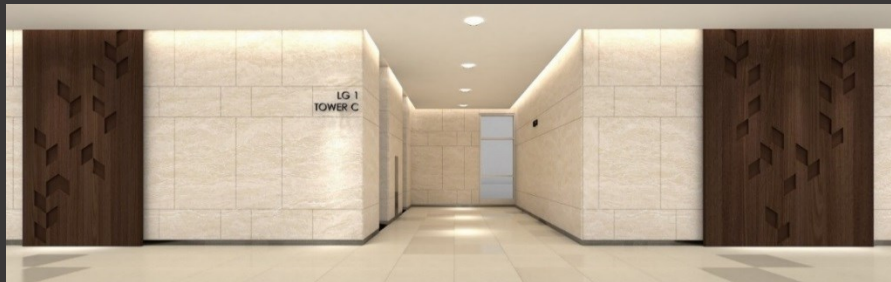

















SAUNA

no alcohol no food no smoking

- Children below 16 are not permitted in the sauna.
- If you are in poor health, pregnant or if you suffer a heart condition, high blood pressure, diabetes, respiratory condition, under medical treatment, do not use the sauna room without consulting physician.
- Do not use the sauna room while under the influence of alcohol.
- Please exit the sauna room if you feel dizzy, tired or uncomfortable.
- Avoid direct contact with the sauna equipment.
- Usage time is limited to 15 mins and use at your own risk.

Disclaimer

The Management, its agents and its employees shall not liable in any manner for any death, injury, accident or other mishap whatsoever and however caused from using this facility.

By order of the management
FR2C

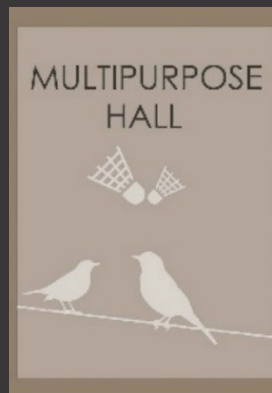
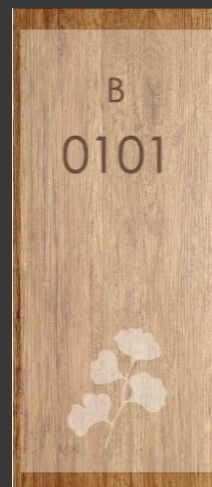
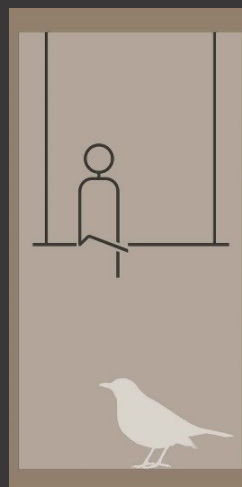

MANAGEMENT
OFFICE

mon-fri
8am - 6pm

sat
9am - 12pm

EMIRA RESIDENCES & URBAN RETAIL

PROJECT SIZE
ID SCOPE OF WORK

1 TOWER WITH TOTAL 400 UNITS
ID COMMON FACILITIES
KITCHEN CABINET
DROPOFF LOBBY
SIGNAGE DESIGN



MESA HILL PHASE 1 & 2 & 3 & 4

PROJECT SIZE
ID SCOPE OF WORK

4 TOWER & 1 PODIUM WITH TOTAL 2997 UNITS
ID COMMON FACILITIES
KITCHEN CABINET
MASTER WARDROBE SYSTEM
SIGNAGE DESIGN



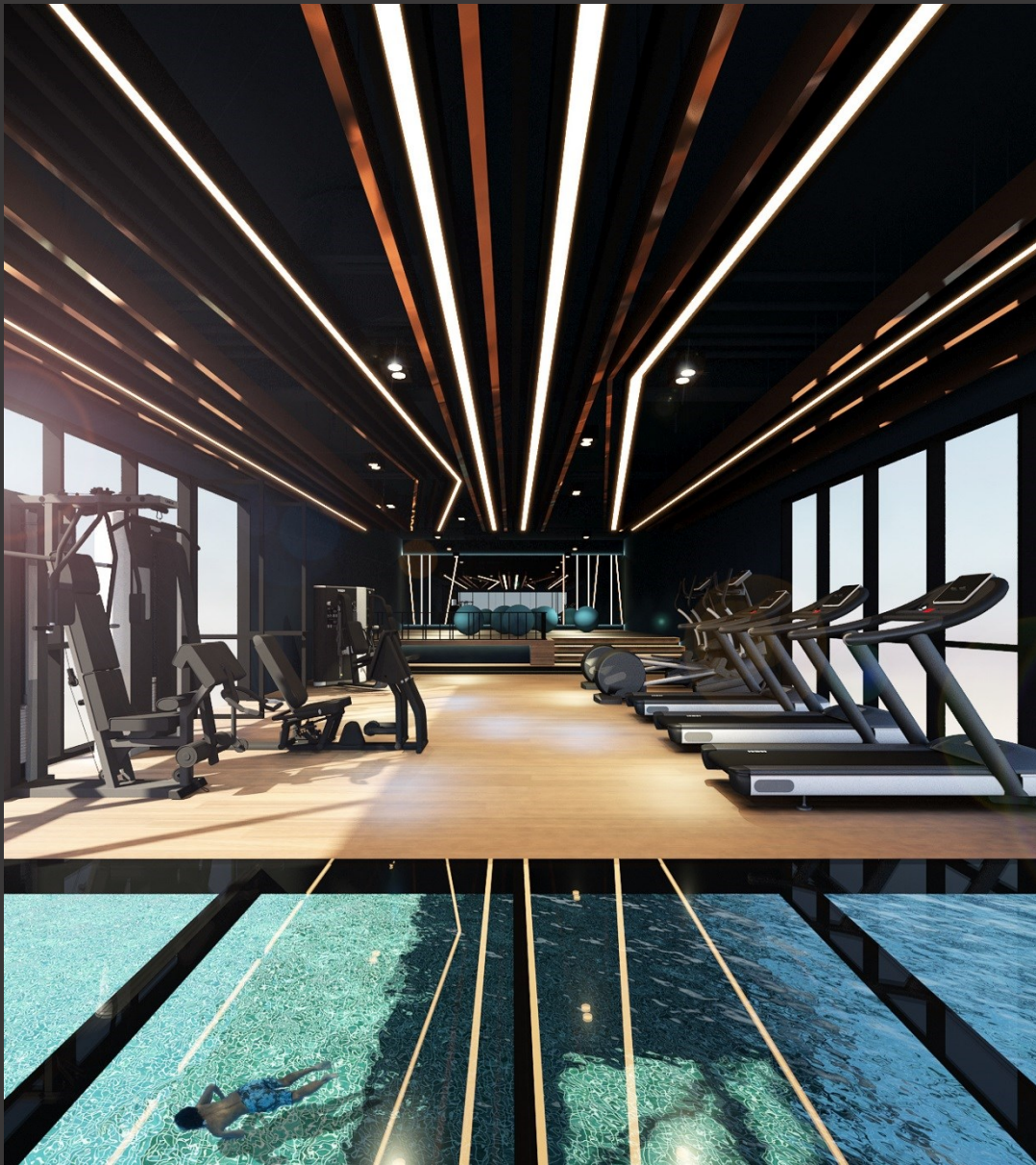

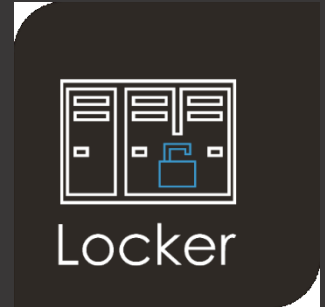
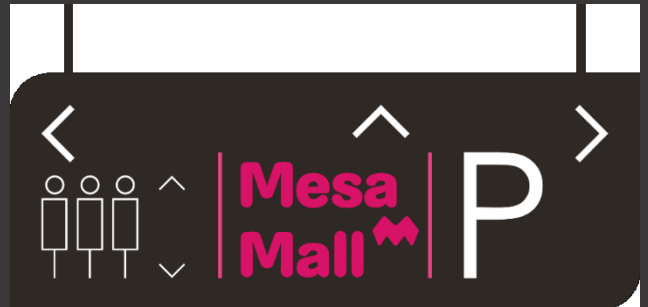

MESA HILL PHASE 6 HOTEL

PROJECT SIZE
ID SCOPE OF WORK

1 HOTEL WITH TOTAL 210 ROOMS
MAIN LOBBY
FACILITIES ROOM
HOTEL ROOM







SHOW UNIT | LIVING AREA & DINING AREA





THE COLONIAL CLUBHOUSE

PROJECT SIZE
ID SCOPE OF WORK

8800 SQFT CLUBHOUSE
ID COMMON FACILITIES





SHOW UNIT | LIVING AREA & DINING AREA



D'SARA SENTRAL

PROJECT SIZE

ID SCOPE OF WORK

5 TOWER WITH TOTAL 1560 UNITS

DROPOFF LOBBY

ID COMMON FACILITIES

KITCHEN CABINET

MASTER WARDROBE SYSTEM







SHOW UNIT | MASTER BEDROOM & STUDIO UNIT



SALES GALLERY | DISCUSSION AREA







ORIGINAL LAYOUT PLAN



ID SPACE PLANNING





ORIGINAL LAYOUT PLAN



ID SPACE PLANNING









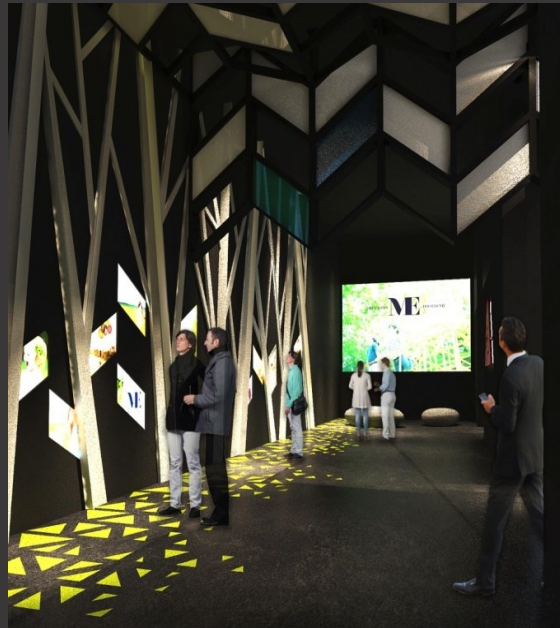



7 UTHANT

PROJECT SIZE
ID SCOPE OF WORK

I TOWER WITH 24 PENHOUSES
ID COMMON FACILITIES
KITCHEN CABINET
MASTER WARDROBE SYSTEM



PROFESSIONAL EXPERIENCE

ASSOCIATE PARTNER OF KC DESIGN CREATIVE GROUP SDN BHD.

Dr. Saw Huat Seong's Consulting Clinic @ Mount Elizabeth Hospital, Singapore, 1995

Donna Karan NY Boutique, Shangri-La Hotel, Kuala Lumpur, 1994

Hyatt Saujana Hotel, New Extension, Kuala Lumpur, 1993

Peremba Corporate Office Partial Renovation, Saujana, Kuala Lumpur, 1993

Enzain Holdings Berhad, Penthouse, Araville, Bangsar, Kuala Lumpur, 1992

Dr. Chong Kim Choy, Penthouse, Sri Mahkota, Kuala Lumpur, 1992

Dr. Chong Kim Choy, Apartment @ DesaPandan, Kuala Lumpur, 1992

Carcosa Sdn Bhd, Langkasuka Suite, Kuala Lumpur, 1991

Mulberry Boutique, Isetan, Lot 10, Kuala Lumpur, 1990

Mulberry Boutique, Metrojaya, BB Plaza, Kuala Lumpur, 1990

Trussardi Boutique, Metrojaya, BB Plaza, Kuala Lumpur, 1990

Crabtree and Evelyn Boutique, Jaya Supermarket, Petaling Jaya, 1990

Crabtree and Evelyn Boutique, Isetan, Lot 10, Kuala Lumpur, 1990

Gleneagles Hospital Ltd, New Hospital, Singapore, 1990

Gleneagles Hospital Ltd, New Medical Centre, Singapore, 1990

Gleneagles Hospital Ltd, Retail Pharmacy, Singapore, 1990

Gleneagles Hospital Ltd, Clinical Laboratory, Singapore, 1990

Gleneagles Hospital Ltd, Executive Health Screening Centre, Singapore, 1990

REFERENCE

MR. NG KEN PENG

Contracts Manager

Elegant Aura (M) Sdn Bhd

No. 20, Bangunan Elken

Jalan 1/137C

Batu 5, Jalan Kelang Lama

58000 Kuala Lumpur.

Tel : 03-7985 8888

Fax : 03-7781 1996

MR. TAN CHIN HUAT

Director

Eminent Garden Sdn Bhd

31G-2, Kelana Mall

Jalan SS 6/12

Kelana Jaya, 47301 Petaling Jaya

Tel : 03-7803 6625

Fax : 03-7806 1687

DATO' TAN SENG LEONG

Group Managing Director

BCB Berhad

Concerto North Kiara

PT 25954, Jalan Dutamas Raya

Segambut, 51200 Kuala Lumpur

Tel : 03-6259 6999

Fax : 03-6250 0232

MR. HENDRICK YEE MUN YIN

Senior General Manager

Mah Sing Properties Sdn Bhd

Wisma Mah Sing Penthouse Suite 2

No. 163 Jalan Sungai Besi

57100 Kuala Lumpur

Tel : +618 433 4151

CONTACT US

MS. ANITA LOON

Email : anita@diametrics.com.my

DIAMETRICS DESIGN SDN BHD

001339226-V

B-3A-15, Block B, Ativo Plaza,
No.1 Jalan PJU 9/1,
Damansara Avenue,
Bandar Sri Damansara,
52200 Kuala Lumpur, Malaysia.

Tel : 03-6263 8001

Fax : 03-6263 8002